

Learning Process in Ph.D. (Guidline)

Coursework arrangement

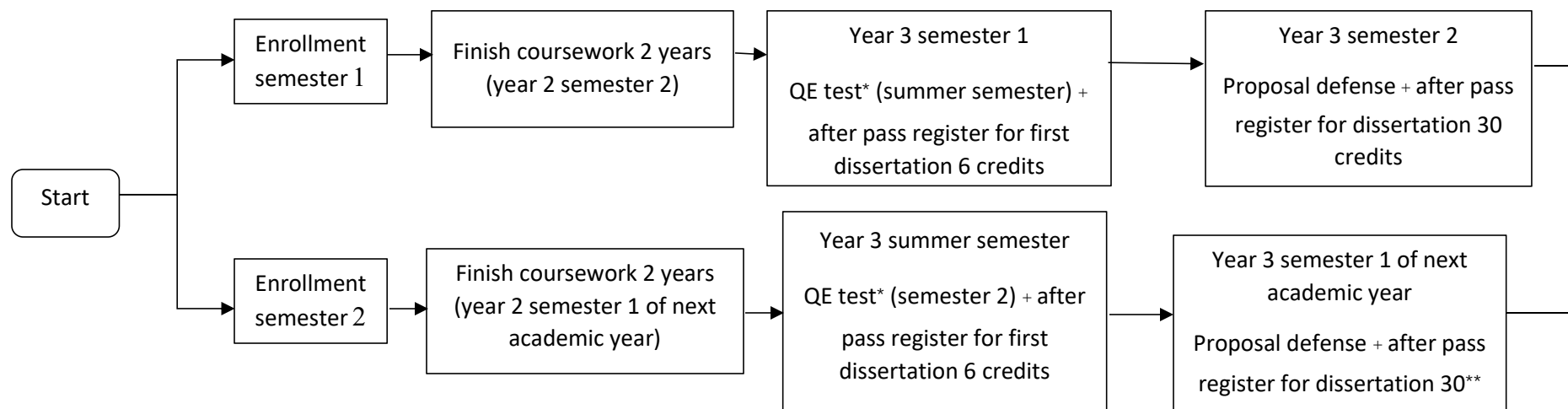

Dissertation arrangement

After finish register all credit (work on dissertation and pay for Student Status Maintenance Fee each semester until last process)

The time will depend on student and other factors

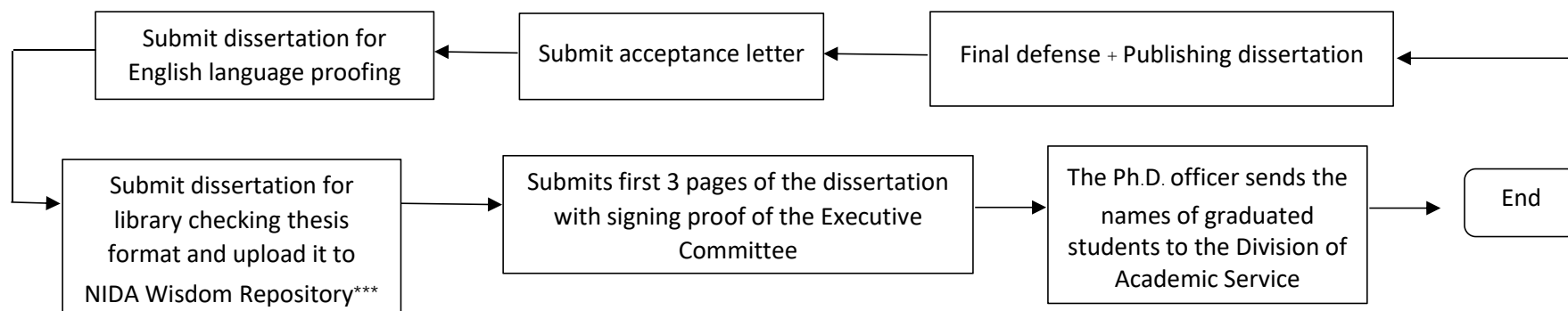

Remark: 1. The student can do the QE test after finishing all coursework*

2. for who isn't scholarship recipient can divide to register 30 credit**

3. See the method in Thesis checking method (2024) document***

Example study timeline of enrollment semester 1

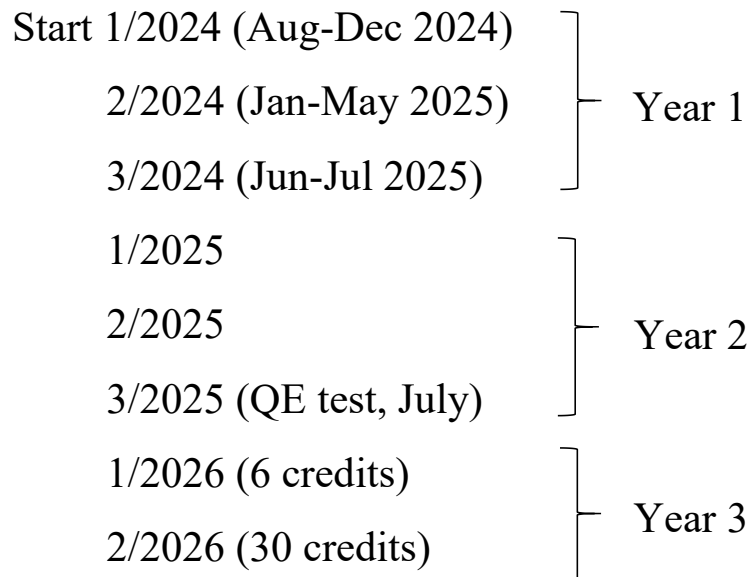

Example study timeline of enrollment semester 2

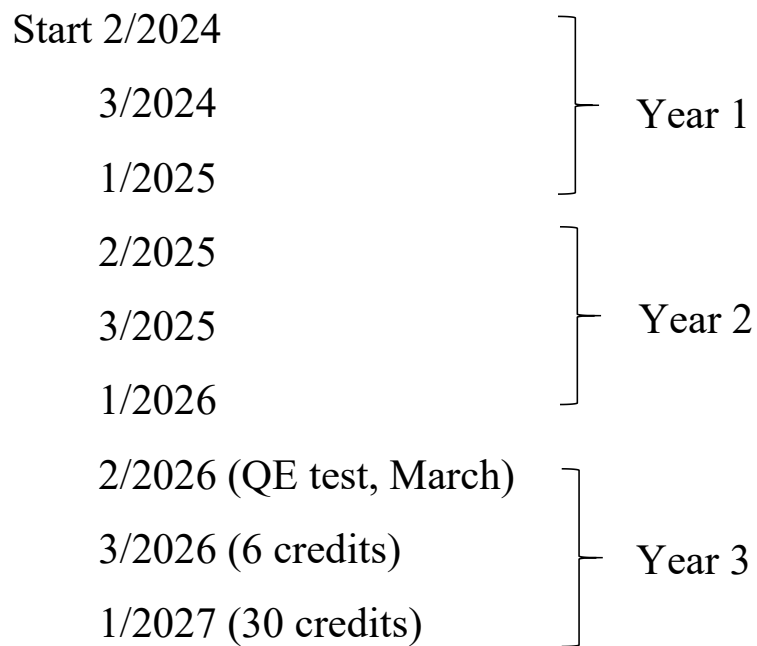

Example for coursework (briefly)

(Subject to revision)

Enrollment for the first semester

Year	Class xx 1 st Semester (Aug-Dec)	Class xx 2 nd Semester (Jan-May)	Class xx 3 rd Semester (Jun-Jul)
1 st year	DA 8010 (C) DA 8020 (C)	DA 8000 (C) DA 8110 (R)	DA 8120 (R)
2 nd year	DA 8130 (R) DA 8310 (O) DA 8400 (P)	DA 8300 (O) DA 8320 (O) DA 8410 (P) DA 8410 (P)	QE.
3 rd year	DA9900		

Enrollment for the second semester

Year	Class xx 1 st Semester (Aug-Dec)	Class xx 2 nd Semester (Jan-May)	Class xx 3 rd Semester (Jun-Jul)
1 st year	-	DA 8000 (C) DA 8110 (R)	DA 8120 (R)
2 nd year	DA 8010 (C) DA 8020 (C)	DA 8300 (O) DA 8320 (O) DA 8410 (P) DA 8420 (P)	-
3 rd year	DA 8130 (R) DA 8310 (O) DA 8400 (P)	QE.	DA9900

Note: (C) Means Core course, (R) Means Research course, (O) Means Organization and Human Resources Governance (P) Means Public Policy and Development.